go to www.freemegamovies.com for XXX VIDEOS of the models inside!

purely legal

purely legal

ARIANA MARIE

I HOPE YOU LIKE GIRLS LIKE ME BECAUSE I JUST ADORE GUYS LIKE YOU!

BREA & CODI SIZZLE

WE KNOW HOW TO MAKE YOUR WARM DAY EVEN HOTTER

KENNEDY LEIGH SAYS THIS WAS HER BEST FU*K - YET

KRISTINA BELL IS ONE SEXY PLAY TOY

YES - MORE FRESH FLESH

EROTIC FILM GUIDE PRESENTS

AM I YOUR FAVORITE DIRTY THOUGHT?

How, you may ask?
Well, every printed magazine includes a coupon code that gives FREE access to the digital edition and XXX movies!

To use the coupon code at www.freemegamovies.com, you can...
1) Add magazine issue to cart
2) At checkout, enter the coupon code from the printed issue.
3) This will give you access at no charge!

AND, here's the kicker! All online magazines unlock a ccess to FREE Mega Movies of the models in that issue.

BUT WAIT , there's more... You can also get access by becoming . a member & accessing EVERYTHING on Free Mega Movies.

Enter this coupon code **45102387**

Code is numeric digits only. Code expires 7/6/20.
Go to www.FreeMegaMovies.com:
for more information.

purely legal

EROTIC FILM GUIDE PRESENTS: VOL. 32

2020. Published every eight weeks in the United States and Canada by Blair Publishing, Inc. Contents copyright 2020 by Blair Publishing, Inc., 10170 W. Tropicana Ave. #156-168, Las Vegas, NV 89147. All rights reserved. Contents may not be reprinted in whole or in part without the written permission of the publisher. The records required by Title 18, U.S. Code 2257 (a) through (c) and the pertinent regulations 28 C.F.R., Ch. 1, Part 75. EFG Presents and all materials associated with such records are maintained by Blair Publishing, Inc. Director of Research and Custodian of Records, M. Stone, at 9516 W. Flamingo Rd., Ste. 300, Las Vegas, NV 89147 and are available for inspection and review by the Attorney General at reasonable times. Any similarity between people and places in this magazine and real people and places is purely coincidental. The words, descriptions, quotes and scenarios depicted and presented in the pictorials do not describe the models actual behavior, thoughts or conduct. Publisher disclaims all responsibility to return unsolicited graphic and editorial material, and all rights in portions published vest in publisher. Letters become the property of Erotic Film Guide or its editors are assumed to be intended for publication in whole or in part, and may therefore be used for such purposes. Editorial offices: Blair Publishing, Inc., 10170 W. Tropicana Ave. #156-168, Las Vegas, NV 89147. All models appearing in this magazine are 18 years of age or older.

PRINTED IN CANADA. ISSN: 2572-1968

Publisher: Royce Martine
Editorial Director: James Fillmore, Art Director: Franklin Monroe, Senior Editor: Calvin Harding. Photography Editor: Millie Wilson

purely legal

EVERY ISSUE IS NOW AVAILABLE AS AN ONLINE DIGITAL MAGAZINE.
ENJOY BOTH AMAZING ISSUES FOR THE PRICE OF ONE!

WATCH OUR PRINT ISSUES COME TO LIFE WITH LIVE ACTION OF OUR MODELS INSIDE!

DOWNLOAD XXX ACTION ONTO YOUR COMPUTER, SMARTPHONE OR OTHER MOBILE DEVICES AT WWW.SKINMAGZ.COM/40.

GET FREE XXX MOVIES!*

*GET ACCESS TO FREE XXX MOVIES!

RECEIVE COUPON CODES WITH EVERY PURCHASE OF OUR PRINT MAGAZINES.
ENTER THE CODES AT WWW.FREEMEGAMOVIES.COM
THEN SIT BACK AND ENJOY THE ACTION!

compatible with devices and operating systems

COMPUTER iOS HTML5 ANDROID RIM

1-800 CALL NOW!
FUCK GIRL!
3 8 2 5
4 4 7
WE ACCEPT
SPECTRUM
$0.99-$2.99 per/min. Premium and access fees may apply. Adults 18+.
B007

CUM SUCKING SLUTS!
ONLY
65¢ PER MIN
LIVE, NASTY, 1-ON-1
ONLY .95¢ PER MIN
LIVE CUM SUCKING GROUP ACTION
ONLY .65¢ PER MIN
1-800-669-0000
+ SMALL $2.95 CONNECT FEE / ADULTS 18+ ONLY / CREDIT CARD
WE ACCEPT
SPECTRUM
B075

Call me NOW!
YOU'LL CUM SO HARD, DADDY!!*
ONLY
89¢ PER MIN
1-800-TO-WHORE
8 6 9 4 6 7 3
B046
*At least 18 yrs of age. Credit card / adults 18+ only WE ACCEPT
SPECTRUM

DRIPPING WET CUNTS
89¢ per min.
1-800-
LIVE 1-ON-1
800-FUCK
3 8 2 5
www.89centgirls.com
+ a $3.89 connect fee. Credit card, Check by Phone. Adults 18+ only

CUM SUCKING SLUTS!
ONLY
65¢ PER MIN
LIVE, NASTY, 1-ON-1
ONLY .95¢ PER MIN
LIVE CUM SUCKING GROUP ACTION!
ONLY .65¢ PER MIN
1-800-669-1111
+ SMALL $2.95 CONNECT FEE
ADULTS 18+ ONLY / CREDIT CARD
WE ACCEPT
SPECTRUM
A017

KINKY BLOWJOBS
LIVE 1-on-1 IS ONLY
89¢ PER MIN
1-866-666-TSTS
8 7 8 7
Credit card / Adults 18+ only
plus small $3.89 connect fee

Am I your favorite dirty thought?

EROTIC FILM GUIDE

Check out our new website:
www.freemegamovies.com

Follow us on Instagram
@ freemegamovies

Follow us on Twitter
@ FreeMegaMovies1

EROTIC FILM GUIDE

❏ 6 bi-monthly issues: US $25.00
❏ 12 bi-monthly issues: US $45.00

Go online to order your subscription, or complete the form below and mail to:
Blair Publishing, Inc., 10170 W. Tropicana Ave. #156-168, Las Vegas, NV 89147

For all our customers outside the U.S., please check out our hardcore digital editions on ***www.skinmagz.com/40****.*

Name *(print)* _____

Signature _____ ❏ I am 18 years or older

Address _____

City _____ State _____ Zip Code _____

PAYMENT METHOD: ❏ CASH ❏ CHECK ❏ MONEY ORDER - Please make payable to Blair Publishing, Inc. in U.S. funds

❏ MC ❏ VISA Card Number _____ Exp. Date _____

Email Address _____

Subtitles and frequency are subject to change without notice. Please allow 6-8 weeks for first issue. This offer is not available in Nevada.
We accept check, money order, Visa & MasterCard. Credit Cards valid for U.S. residents only.

codi & brea

When sexy blonde Brea sees her gorgeous Codi out in the garden, she can't resist wanting to play with her, and so the fun begins. They find a sofa in the sun and settle in to adore each other and show their affections. They share a very passionate kiss and soon Brea strokes Codi's glistening body sensuously, straddling her on the sofa. She bares her lover's beautiful breasts, sucking her nipples before kissing her way down to Codi's beautifully moist pussy.

SUNNY AND SUNNY

When they're both pantiless, they bring out two beautiful glass dildos for continued fun. Filling each other's pussy is just what the day called for. Brea licks Codi's shaved slit, spreading the lips open and lapping at her juicy pink interior, then eases the toy in and out, fucking her to an orgasm that makes her gasp and tremble. Codi returns the favor using her special skills to bring Brea to her own climax

888-220-4277 OVER 18 TO CALL

PUSSY LOVIN' SLUTS ARE...
...WAITING FOR U TO CALL!
$0.99-$2.99 per/min. Premium and access fees may apply. Adults 18+.
WE ACCEPT
CALL NOW!
1-800-LESBIANS
B023

TIGHT TEEN PUSSY!*
ONLY
65¢
PER MIN
VERY TIGHT, VERY PRIVATE
1-ON-1
ONLY .95¢ PER MIN
LIVE CUM SUCKING GROUP ACTION
ONLY .65¢ PER MIN
1-800-669-0000
+SMALL $2.95 CONNECT FEE / ADULT 18+ ONLY / CREDIT CARD *ALL GIRLS ARE 18 YRS OF AGE
A013

PRETTY GIRLS, FILTHY MOUTHS!
ONLY
89¢
PER MIN
LIVE!
ONE-ON-ONE
1-800-TO-WHORE
8 6 9 4 6 7 3
*At least 18 yrs of age. Credit card/adults 18+ only
A031

adults 18+ only
1-800 TO-WHORE
8 6 9 4 6 7 3
ONLY
89¢
PER MIN
B042
Credit card
WE ACCEPT

HOT WET XXX SEX!
ONLY
89¢
PER MIN
LIVE
ONE-ON-ONE
1-800-TO-WHORE
8 6 9 4 6 7 3
*At least 18 yrs of age. Credit card/adults 18+ only
A024

HORNY NYMPHO SLUTS!
ONLY
65¢
PER MIN
LIVE, NASTY, 1-ON-1
ONLY .95¢ PER MIN
1-800-669-1111
+ SMALL $2.95 CONNECT FEE / ADULT 18+ ONLY / CREDIT CARD
A025

BLAIR-NTS-02

blair toys SUMMER SALE!

www.blairtoys.com

FREE SHIPPING ON ORDERS $99+

**FREE SHIPPING DOMESTIC USA ONLY*

UP TO 60% SAVINGS!

VISIT US AT BLAIRTOYS.COM TO BROWSE THESE AND OVER 40,000 OTHER PRODUCTS!

SIGN UP TODAY FOR EMAIL SPECIALS & PROMO CODES

SAVE BIG TOMORROW!

www.blairtoys.com

GET 10% OFF ANY ORDER

When you use promo code: **HAVE10** at checkout

**Limited time offer. Online deal only.*

Pornstar Signature Series

PORNSTAR FUCK HER PUSSY ZOEY MONROE, CUM IN HER MOUTH ALEXIS AMORE MASTURBATOR SET WITH BULLET

REG. PRICE ~~$238.49~~ **$158.99**

SKU: CGPSS-012

KIIROO

KIIROO ONYX2 ASA AKIRA EXPERIENCE INTERACTIVE VIBRATING MASTURBATOR SET FOR MEN BLACK

Asa Akira is one of Wicked Pictures most renowned Stars. You can now use Onyx2 to immerse yourself in Asa and feel everything as it happens right in front of you. You will feel every movement she makes through your Onyx2. This product includes an Asa Akira personalized box with her autograph. Fully compatible with her signature encoded content.

REG. PRICE ~~$292.49~~ **$194.99**

SKU: CGPSS-012

CHARGED OHARE XL SILICONE USB RECHARGEABLE WEARABLE RABBIT VIBE C-RING PINK (INDIVIDUAL)

SAVE 35%

$37.49 REG. PRICE ~~$56.24~~

SKU: XSOAHARXLPK101

WICKED CREME MASTURBATION CREAM 4 OZ

Oil based, intimate lubricant crafted for male solo play. Developed by skincare veteran Carrie Smith.

SKU: WI90904 REG. PRICE ~~$17.24~~ **$11.49**

HUJ3 3PK SILICONE STACKING C-RING

This 3-pack is the best option for customers that use c-rings often. Our history shows this size ring gets used multiple ways, often more than one at a time. Stack them for more stretch or for more grip. Designed with flatter inner opening, this keeps the ring from rolling so it won't snag or pinch. Smooth and warm feel.

SKU: HUJ102CBLMLT

$12.49 REG. PRICE ~~$18.74~~

pipedream

NEON EZ GRIP STROKER TEXTURED MASTURBATOR BLUE

Close your eyes and slip inside this super-soft stroker to enjoy an incredibly stimulating experience! This stretchy Neon Stroker features a satisfying ribbed pleasure tunnel or turn it inside out to enjoy hundreds of arousing pleasure nubs that tickle and tease.

HOT price

$11.49 REG. PRICE ~~$17.24~~ SKU: PD1447-14

FLESHLIGHT

FLESHLIGHT ASA AKIRA LOTUS TEXTURED MASTURBATOR

Fleshlight is proud to now offer Japanese Porn Superstar Asa Akira. Made from actual casts of Asa's Anatomy, you can now have Asa any way you want.

HOT price

$71.49 REG. PRICE ~~$107.24~~ SKU: FL5572

JESSE J JESSES JUICE LUBRICANT 8OZ

Use Jesses Juice to stay slippery and wet! This water-based lubricant is perfect for hot, wild adventures between the sheets or wherever the mood strikes. Jesse Jane is here to reclaim her throne. The bubbly and busty blonde is back and ready for your cock!

$12.49 REG. PRICE ~~$18.74~~ SKU: XR-JJ110

pipedream

DUAL VIBE PENIS SLEEVE BLUE/CLEAR

You will be amazed by the incredible sensations! The high intensity vibrations will tickle and tease and send incredible sensations all the way down your shaft! Cleanup is a snap after the fun with toy cleaner and warm water.

$25.99 REG. PRICE ~~$38.99~~ SKU: PD1987-14

CALEXOTICS

ADONIS PUMP PENIS PUMP BLACK

Pump of the Year! by the American Pumpers Association. Easy-to-use enhancement pump with EZ grip handle plus two interchangeable sleeves. Flexible, non-crimping air hose. Quick release purge valve.

$29.49 REG. PRICE ~~$44.24~~ SKU: SE-1007-20-3

Nasstoys

ALWAYS HORNY MASTURBATOR VIBRATING FINGERING PUSSY WATERPROOF FLESH 6.5 INCH

Waterproof Phthalates free. RoHs Compliant. Separate compartment for vibrating bullet.

$24.49 REG. PRICE ~~$36.74~~ SKU: N2864

Nasstoys

MY COCKRING W/BUTTPLUG WEIGHTED PLUG NON VIBRATING

Handcrafted from ULTRASKYN, for The Ultimate Feel. Molded Directly from Jessi Andrews' Pussy/Julia Ann's Pussy

SAVE $8

$14.99 REG. PRICE ~~$22.49~~ SKU: N2876

DOXY DIE CAST PLUG-IN VIBRATING WAND BODY MASSAGER METAL RED

- Powerful body massager to stimulate, relax muscles & relieve aches and pains.
- Red aluminum/titanium alloy body.
- Variable speed from approx. 3000 rpm to 9000 rpm.
- Variable escalating pulse setting.
- 3 easy to use control buttons.
- Comes with a plug top power supply unit making it easy to use while traveling with a travel plug adapter.
- Fits all standard sized wand attachments.

$178.99 REG. PRICE ~~$268.49~~ SKU: DOXYDCUS-R

ZOLO

ZOLO SOLO FLESH DISCREET SUCTION MOUNTED TEXTURED

- Textured ultrarealistic masturbator.
- For hands free pleasure.
- Suction cup stick to any smooth surface.
- Rubberized nonslip exterior for comfortable grip.
- Slip and slide inside with soft sleeve material.
- Hard outer case prevents accidental damage to masturbator.
- Easy to clean and wash.
- Made from phthalate-free and body-safe materials.

INCLUDES:
1 X Masturbator
1 x Suction Mount

SAVE $30

HOT price

$58.49 REG. PRICE ~~$87.74~~ SKU: XGZO6017

pipedream

PIPEDREAM EXTREME FUCK ME SILLY 2

This mega masturbator is the most realistic replica you ever fucked and with over 12 lbs. of soft, Fanta-flesh engulfing and massaging your cock, this plush piece of pussy feels better than the real thing! Squeeze and pinch her big, 36DD tits, then slide your cock between those massive mammaries and titty-fuck her all night. Best of all, she tucks away under the bed or in the closet for easy storage after the fun. No commitments, no bullshit, and no worries about knocking her up. Any time-any place piece of pussy and ass made for your cock!

$406.49 REG. PRICE ~~$609.74~~ SKU: XPDRD175

Name: ______________________

Address: ______________________

City: ______________ St: ________ Zip: __________

Day Phone: ______________________

Signature: ______________________ ☐ I am 18 years or older

Payment Method: Cash ☐ Check ☐ Money Order ☐

MC ☐ Visa ☐ Credit Card #: ______________ CVV#______

Expiration: _____ / _____

Mail & make payable to:
EFFEX MEDIA
P.O. BOX 129
Tennent, NJ 07763

**please print clearly*

SKU	ITEM TITLE	PRICE	QTY	SUBTOTAL
(free shipping on orders $99+)	S&H	7.99	TOTAL	

**Domestic U.S.A. only.*

You'd be surprised how many girls secretly dream of becoming adult stars! Kristina seemed to be a modest girl at first, but as soon as I mentioned making public sex videos she got really interested, and I knew I'd get laid! I asked her to take me to some park or any other place where we could "get to know each other better," and we both knew that we'd have outdoor sex. I was thrilled to find no panties under her skirt, and Kristina was thrilled to see my hard-on.

THE GREAT OUTDOORS

Our amateur public fucking was so heated and wild, I stopped caring that somebody might see us and just enjoyed every moment of it. I couldn't resist her perky tits and hot teen bod! After the hot little teen wraps her cock sucking lips around my aroused cock, things get hotter as we finish a wonderful fuck in the great outdoors! Maybe one day we'll get caught!

Kristina

888-599-2264 OVER 18 TO CALL

1-800 WET-WIFE
9 3 8 9 4 3 3
FUCK ME BABY!
You Know You Want To...
$4.99 per/min. Premium and access fees may apply. Adults 18+.
VISA
MasterCard
AMERICAN EXPRESS
DISCOVER
SPECTRUM
WE ACCEPT
B051

1-800 TO-WHORE
8 6 9 4 6 7 3
Call me baby! oxox
I'm waiting!
ONLY 89¢ PER MIN!
Girl depicted at least 18 yrs of age. Must be over 18 to call. Major Credit Cards accepted.
VISA
MasterCard
AMERICAN EXPRESS
DISCOVER
SPECTRUM
WE ACCEPT
B028H

HORNY NYMPHO SLUTS!
ONLY 65¢ PER MIN
LIVE, NASTY, 1-ON-1
ONLY .95¢ PER MIN
1-800-669-0000
+ SMALL $2.95 CONNECT FEE / ADULTS 18+ ONLY / CREDIT CARD
WE ACCEPT
SPECTRUM
B075

CUM FUCK A TEEN WHORE!*
ONLY 89¢ PER MIN
LIVE! 1 on 1
1-800-TO-WHORE
8 6 9 4 6 7 3
*At least 18 yrs of age.
Credit card/adults 18+ only.
WE ACCEPT
SPECTRUM
B067

BLAIR-NTS-03

1-800 SUCK DICK
7 8 2 5
3 4 2
your cock makes my mouth water!
$0.99-$2.99 per/min. Premium and access fees may apply. Adults 18+.
call me! xoxo
VISA
MasterCard
AMERICAN EXPRESS
DISCOVER
SPECTRUM
WE ACCEPT
B031

1-800-TO-WHORE
8 6 9 4 6 7 3
u make me so wet!
ONLY
89¢
PER MIN
B045
Credit card / adults 18+ only
VISA
MasterCard
AMERICAN EXPRESS
DISCOVER
SPECTRUM
WE ACCEPT

HOT & DRIPPING WET!
ONLY
89¢
PER MIN
LIVE! 1 on 1
1-800-TO-WHORE
8 6 9 4 6 7 3
*Sml $3.89 connect fee. Credit card or check by phone. Adults 18+ only.
WE ACCEPT
SPECTRUM
B066

YOUNG & HORNY SLUTS!
ONLY
65¢
PER MIN
LIVE, NASTY,
1-ON-1
ONLY .95¢
PER MIN
LIVE CUM SUCKING
GROUP ACTION
ONLY .65¢ PER MIN
1-800-669-0000
+ SMALL $2.95 CONNECT FEE / ADULTS 18+ ONLY / CREDIT CARD
WE ACCEPT
SPECTRUM
B072

DIRTY, NASTY XXX SEX!
ONLY
89¢
PER MIN
LIVE!
ONE-ON-ONE
1-800-TO-WHORE
8 6 9 4 6 7 3
*At least 18 yrs of age. Credit card/adults 18+ only.
WE ACCEPT
SPECTRUM
B064

CUM SUCKING SLUTS!
ONLY
65¢
PER MIN
LIVE, NASTY,
1-ON-1
ONLY .95¢ PER MIN
LIVE CUM SUCKING
GROUP ACTION!
ONLY .65¢ PER MIN
1-800-669-0000
+ SMALL $2.95 CONNECT FEE / ADULTS 18+ ONLY / CREDIT CARD
WE ACCEPT
SPECTRUM
B073

B04-BLAIR

She's All Grown Up

My next-door neighbor gets a job at my office... and shows me just how grown-up she's become

When I left for college, my next-door neighbor, Kelli, was a lanky tangle of knees, elbows, and freckles who could climb a tree or fire a slingshot with the best of them. Now, at 18, she had matured into a gorgeous young lady, with long hair, muscular legs, a firm little ass, and a pert, full-sized pair of titties. It was all I could do to keep from drooling as dad led her into my office.

"A bunch of pigs I have working for me. I give this nice young lady a job working on the loading docks so she can save money for college, and those pigs, they can't keep their minds on their work. All they want to do is sit around and stare like she's some kind of tramp and this is a peep show."

Kelli started to say something, but he cut her off.

"I don't want to hear any more. It's not appropriate for a nice young lady like you to be working out there with a bunch of pigs like that. You can help Victor here with the bills."

Kelli stomped her foot as dad left.

"It's not fair. Just because your loading crew is a bunch of horny old men, I can't work on the dock."

"This is a better job anyhow," I said, trying to peel my eyes away from her luscious sumptuous boobies and the long, smooth legs peeking out from her cut-offs.

She pouted. "But I liked getting Pete all hot and bothered. You should have seen him jerking off in the storage closet. He was pulling on his withered little dick like there was no tomorrow! And Dominic kept rushing over to help every time I bent over. This is, like, so unfair. I never get to have any fun!"

She grinned, exposing that gap-toothed smile I remembered from our childhood games of hide-and-seek.

"You're blushing just like your first summer home from college. Remember when I caught you getting a blow-job from Maggie Berenson in your dad's storage shed?"

She walked over behind my desk as my face went crimson. "Maggie was really loud, even though you had your dick stuffed in her mouth. Halfway down the block you could hear 'Mmmmfff!!! Give me that big dick!!' You're lucky your dad wasn't home!" She grinned. "I can see him hopping up and down yelling 'What kind of pig did I raise for a son!'"

When she put her foot on my leg, I got a glimpse of curly pubic hair peeking out of the leg of her cut-offs. The skintight denim left nothing to my imagination. The outline of her pouty pussy-lips and sweet little hole was plainly visible as she spread her legs to give me a peek.

"You know, I turned 18 last month," she said as she rubbed my throbbing hard-on with her toe. "So

what's stopping you from giving me the same treatment now that I'm legal?"

Before I could come up with an excuse (not that I was looking for one), she leaned over and planted a wet, sloppy kiss on me. Her grip was surprisingly strong as she pulled me close and thrust her tongue down my throat. I responded eagerly, grabbing handfuls of her sweet little ass as she ground her body against mine.

"You never knew the girl next door could do that, did you?" she asked when she finally came up for air. By this time she was sitting on my lap, her legs wrapped around my waist and her firm titties pressed nipple-to-nipple against my chest.

"Well...no," I stammered.

"There were lots of things you never knew about the girl next door." She pulled her shirt over her head, exposing her beautiful breasts to my hungry eyes and hungrier mouth. I reached out to grab one, but she stopped me.

"I like to put on a show."

Raising her arms, she jiggled her breasts not two inches from my face. I stared enraptured at the half dollar-sized, pink-brown nipples gyrating before me, just beyond the range of my lips and tongue. She reached around and took her titties in her hands, tweaking her nipples with her fingers as she ground her crotch against the bulge in my pants.

"I wanted to work at the strip bar downtown. My friend Gina works there, and she makes way more money than I'm making here. But my mom would shit if I did."

"You'd be a natural," I said as she rubbed her nipples against my face, then pulled away before I could get them into my mouth.

"You like this, huh?"

She jumped onto my desk. Last week's bills went sailing onto the carpet, but I didn't care. The only thing on my mind was Kelli's nubile young body as she gyrated on my desk. She bent down, once again keeping her titties just out of my reach, and shook vigorously. Her well-toned breasts jiggled without the faintest trace of sag. Without hesitating, I reached down and unzipped my fly, letting my eight-inch dick free.

"You wanna see more?"

She unsnapped her cut-offs, exposing her nicely trimmed thatch of pubic hair, and danced on my desk with her thumbs in her belt loops. I followed the thin line of hair leading from her bellybutton to her pubes, pumping my dick furiously as her cut-offs dropped to my desk and Kelli stood naked before me.

"What would you like me to do now? Would you like to watch me play with myself?"

That sounded just fine to me, so I sat back and enjoyed the show as she put one leg up in the air and gave me a clear shot of her split beaver. Her pouty pussy-lips stood out bright pink in the moist nest of her bush; a few drops of moisture glistened around the opening of her tight little hole as she explored it with her finger. She slipped one teasing fingertip inside herself, then moved up to diddle the swollen pearl of her clit.

"Yeah...play with your pussy...." I moaned as I stroked my shaft. She complied eagerly, stuffing two fingers in her wet slit and grinding her hips for maximum friction. I was dimly aware of them as she spread her thighs, putting her wide-open pussy right at my eye level. She thrust up, her firm ass bouncing off the desk each time she pumped her fingers into her pussy. The air was filled with the sweet, musky tang of her dripping young pussy as Kelli frigged herself. I couldn't resist any longer and I lurched forward, throwing myself out of my chair and ramming my head squarely between those long, lean legs.

"Oh yeah!!!"

If Kelli had any objections, they evaporated the moment my tongue touched her throbbing love bud. I inhaled deeply, breathing in every molecule of her pussy-scent as I licked her swollen clit and ran the tip of my tongue along the edge of her hole. She cried out and wrapped her legs around my head, pulling me closer to her pussy with a crushing grip. I took her clit between my lips and sucked gently as I slipped one finger into her vise-tight pussy.

She moaned and scrubbed my face with her pussy, rubbing its fleshy folds all over my mouth and tongue. I lapped up every salty-sweet drop of

her love-juices as she writhed against me and drove my finger deeper into her tight love-tunnel.

"Oh yeah... oh yeah... nobody ever did this to me before... it feels so good...."

As I felt Kelli's pussy muscles tighten against my finger, I knew she was on the verge of an orgasm. I slowed down, diverting my attention to her fleshy labia. She pumped her hips on my finger as I nibbled on her clit's hood; I could feel her moist, furry pussy against my knuckles as I tickled her G-spot. She gasped when I slipped two fingers into her well-lubricated hole, then moaned with pleasure as she loosened to accommodate me.

"God, I want to fuck you," I said as I moved away from her pussy and ran a trail of kisses down her sweet, young inner thigh.

"I've never done it before," she said, gasping as I found my way back to her love-bud. "I've let lots of guys look at me, but I never fucked one yet...."

"No better time than the present," I said, then licked her clit furiously. She grabbed my ears, pulling my face into her pussy while she wrapped her legs around my head and squeezed until I thought I would black out. I could feel the spasms in her leg muscles keeping time with my tongue as I brought her to a shuddering, moaning orgasm.

"God, yeah...fuck me, fuck me...." Kelli panted as I threw her legs apart. When I pressed the shaft of my bulging tool against her sopping-wet pussy, I could feel the heat of her lips as she shivered with the last orgasmic aftershocks. Reaching down, I pulled my lucky condom from my wallet and tore it open with a speed that surprised even me.

She put her legs in the air and spread them apart like she was doing warm-up exercises. Even with her pussy stretched to its fullest, I could see that it was going to be a tight fit; the latex-covered head of my tool looked enormous next to her tiny hole. I rubbed her still-sensitive clit with my shaft, enjoying her whimpers of delight, then teased around the wet, warm opening with my dickhead.

"Oh yeah... stick it in me...."

I gently pressed my dick's head against her hole, letting her adjust to it. Her pussy was tight as a vise; I could feel the fleshy resistance as I got my first half-inch inside her.

"Yeah...it feels so good...."

I stroked gently back and forth, letting her adjust to her first encounter with a dick. The air was filled with the hot, musky scent of Kelli's pussy as I slid one, then two inches of my shaft inside her.

"Ow...go slow...." she whimpered.

I fought against the raging lust burning inside me and instead paced myself, pulling back until I was almost out of her love-tunnel and then driving slowly back inside. She squealed with delight as her wet little pussy got more and more used to me and let me deeper inside her hot hole.

"Yeah...it feels so nice, just like I always thought it would...." she said, digging her nails into my back as I forced a third inch of hard dick inside her. She moved up to meet me as her love-tunnel opened. Soon she was wrapping her legs around my waist and pulling me in.

"Fuck me...."

I began moving a little faster, still listening in case I hurt her. She didn't seem to be in any pain at all. On the contrary, she was yelping with pleasure as my shaft rubbed her most sensitive places. Before I knew it, I was balls-deep inside her. I could feel every inch of her hot, vise-like pussy as we bucked together on my desk.

"Yeah...fuck me! Fuck me!"

Her nails dug deep into my back as I began slamming her hard, my balls bouncing off her sweet bush and firm ass with each pounding stroke. The sensation of her tight hole wrapped tightly around my dick was sending me over the edge. Soon I felt that familiar dull throbbing in my balls and knew that I was about to come. As Kelli's pussy tightened and I felt her exploding into another orgasm, I came along with her. We fell together onto the desk, sweating, while yet another pile of bills fell to the floor.

Kelli has been really helpful this summer; she's kept the office organized and provided me with endless fun. It turns out she's starting as a freshman at the college where I'll be attending business school in the fall, so we'll be seeing a lot of each other. That's fine with me: I really like the way that little girl next door grew up.

1-800
FUCK
TEEN
3 8 2 5
8 3 3 6
Slip It In
Mister!
PRICES RANGE FROM $1.99 – $5.99 PER MINUTE, SURCHARGES MAY APPLY. MUST BE 18+ AND HAVE A VISA, MASTERCARD, AMERICAN EXPRESS, DISCOVER OR SPECTRUM CARD.
SPECTRUM
← WE ACCEPT
HD VOICE

ONLY
89¢
PER MIN
1-800
TO-WHORE
8 6 9 4 6 7 3
B044
I WANNA RIDE IT!
You must be 18+ and have a Visa, Mastercard, American Express, Discover or Spectrum card.
SPECTRUM
← WE ACCEPT

1-800
WET
TSTV
9 3 8
8 7 8 8
PRICES RANGE FROM $1.99-$5.99 PER MINUTE, ALL CREDIT / DEBIT CARDS ACCEPTED OR CHECK BY PHONE. ALL MODELS 18+.
GET YOUR ASS POUNDED BY A KINKY TGIRL!
VISA
MasterCard
AMERICAN EXPRESS
DISCOVER
SPECTRUM
← WE ACCEPT
B048

briana

Briana is a cutie with ponytails wearing only a bra and flower print skirt and she's quite busy with studying. She is so adorably focused that her tutor starts entertaining her with a small talk. Fortunately he's brought a big cock with him for her to study. Briana has nothing left to do but sucking it hard. The aroused man can't resist her tongue skills and immediately attacks her tight ass and firm breasts.

THE ASS IS THE PLACE

Briana's off to suck his hard dick first. After an eye-rolling blowjob, she turns and spreads her butt for his already lubed and fat cock. For the next hour or so, he pounds her sensitive butt hole to her continuing pleasure. There haven't been many cocks in her butt, but this one feels the best. Anal fucking turns into a mutual climax and finally ends with a juicy cumshot on her pretty brown star. Can you say 'yummy anal creampie?'

888-666-5652 OVER 18 TO CALL

1-800
ANAL
SEX
2 6 2 5
7 3 9
1-800-262-5739
CALLING ALL ASS-MEN!
I NEED TO FUCK!
WE ACCEPT
$0.99-$2.99 per/min. Premium and access fees may apply. You must be 18+
And have a Visa, Mastercard, American Express, Discover or Spectrum card.
B006

TIGHT TEEN PUSSY!*
ONLY
65¢
PER MIN
VERY TIGHT, VERY PRIVATE
1-ON-1
ONLY .95¢ PER MIN
LIVE CUM SUCKING GROUP ACTION
ONLY .65¢ PER MIN
1-800-669-0000
+SMALL $2.95 CONNECT FEE / ADULT 18+ ONLY / CREDIT CARD *ALL GIRLS ARE 18 YRS OF AGE
A013

ONLY
89¢
PER MIN
SUCK IT!
LICK IT!
FUCK IT!
1-800
TO-WHORE
8 6 9 4 6 7 3
Wet as fuck for you Daddy, call me!!
WE ACCEPT
B043
*At least 18 yrs of age. Credit card / adults 18+ only

CUM FUCK A TEEN WHORE!*
ONLY
LIVE! 1 on 1
89¢
PER MIN
1-800-TO-WHORE
8 6 9 4 6 7 3
*At least 18 yrs of age. Credit card/adults 18+ only
A032

HOT PINK & WET
ONLY
LIVE
ONE-ON-ONE
89¢
PER MIN
1-800-TO-WHORE
8 6 9 4 6 7 3
Adults 18+ only
+ Small $3.89 connect fee. Credit card, Check by Phone
A012

TIGHT TEEN PUSSY!*
ONLY
65¢
PER MIN
VERY TIGHT, VERY PRIVATE
1-ON-1
ONLY .95¢ PER MIN
LIVE CUM SUCKING GROUP ACTION!
ONLY .65¢ PER MIN
1-800-669-1111
+SMALL $2.95 CONNECT FEE / ADULT 18+ ONLY / CREDIT CARD
*ALL GIRLS ARE 18 YRS OF AGE
A019

Ariana's the perfect combination of small, pert and sexy. She's changed into some rather conservative clothes and plopped down on Danny's lap. He couldn't believe how sweet her pussy was and had to taste it. He loves eating pussy and he clearly shows how much he enjoyed Ariana's. Once her pussy was moist enough, it was time for some hardcore action. She hopped on his dick and bounced away; squirming and shaking that firm ass all over the place.

DRESSED TO THRILL

While we're sure her pussy was great. Once he was nice and snug in there, Danny began to ravage her miniscule fuck holes. There's nothing better than a sexually satisfied petite teen covered in a cum, and in this scene, Danny and Ariana certainly bring us that and much more! So lay back and let your smallest of fantasies cum true.

ariana

WHY DONTCHA BURY YO FACE IN MY BIG...

1-800 BLACK ASS!

2 5 2 2 5 2 7

TIGHT, BLACK PUSSY BABY!!

1-800 DARK TWAT

3 2 7 5 8 9 2

$2.98 PER/MIN. PLUS A SMALL $2.98 CONNECTION FEE. YOU MUST BE 18+ AND HAVE A VISA, MASTERCARD, AMERICAN EXPRESS, DISCOVER OR SPECTRUM CARD.

SPECTRUM ← WE ACCEPT

B017

---

*TEENS READY TO FUCK!

ONLY 89¢ PER MIN

LIVE! 1 on 1

1-800-TO-WHORE

8 6 9 4 6 7 3

*At least 18 yrs of age. Credit card/adults 18+ only.

WE ACCEPT → SPECTRUM

B065

HORNY NYMPHO SLUTS!

ONLY 65¢ PER MIN

LIVE, NASTY, 1-ON-1 ONLY .95¢ PER MIN

1-800-669-0000

+ SMALL $2.95 CONNECT FEE / ADULTS 18+ ONLY / CREDIT CARD

WE ACCEPT → SPECTRUM

B075

CUM SUCKING SLUTS!

ONLY 65¢ PER MIN

LIVE, NASTY, 1-ON-1 ONLY .95¢ PER MIN

LIVE CUM SUCKING GROUP ACTION! ONLY .65¢ PER MIN

1-800-669-0000

+ SMALL $2.95 CONNECT FEE / ADULTS 18+ ONLY / CREDIT CARD

WE ACCEPT → SPECTRUM

B073

1-800-TO-WHORE

8 6 9 4 6 7 3

ONLY 89¢ PER MIN

B045

Credit card / adults 18+ only

VISA MasterCard AMERICAN EXPRESS DISCOVER SPECTRUM ← WE ACCEPT

HOT WET XXX SEX!

ONLY 89¢ PER MIN

LIVE ONE-ON-ONE

1-800-TO-WHORE

8 6 9 4 6 7 3

*At least 18 yrs of age. Credit card/adults 18+ only.

WE ACCEPT → SPECTRUM

B069

BLAIR-NTS-07

15

888-676-3425 OVER 18 TO CALL

15

Call
1-800
BIG
TITS
2 4 4
8 4 8 7
$0.99-$2.99 PER/MIN. PREMIUM AND ACCESS FEES MAY APPLY. YOU MUST BE 18+ AND HAVE A VISA, MASTERCARD, AMERICAN EXPRESS, DISCOVER OR SPECTRUM CARD.
SPECTRUM
WE ACCEPT
B013

CUM SUCKING SLUTS!
ONLY
65¢ PER MIN
LIVE, NASTY, 1-ON-1
ONLY .95¢ PER MIN
LIVE CUM SUCKING GROUP ACTION
ONLY .65¢ PER MIN
1-800-669-0000
+ SMALL $2.95 CONNECT FEE / ADULTS 18+ ONLY / CREDIT CARD
WE ACCEPT
SPECTRUM
B075

ONLY
89¢ PER MIN
SUCK IT!
LICK IT!
FUCK IT!
1-800
TO-WHORE
8 6 9 4 6 7 3
Wet as fuck for you Daddy, call me!!
WE ACCEPT
SPECTRUM
B043
*At least 18 yrs of age. Credit card / adults 18+ only

TIGHT TEEN PUSSY!*
ONLY
65¢ PER MIN
VERY TIGHT, VERY PRIVATE
1-ON-1
ONLY .95¢ PER MIN
LIVE CUM SUCKING GROUP ACTION!
ONLY .65¢ PER MIN
1-800-669-1111
+SMALL $2.95 CONNECT FEE
ADULTS 18+ ONLY / CREDIT CARD
*ALL GIRLS ARE 18 YRS OF AGE
WE ACCEPT
SPECTRUM
A019

*TEENS READY TO FUCK!
ONLY
89¢ PER MIN
LIVE! 1 on 1
1-800-TO-WHORE
8 6 9 4 6 7 3
*At least 18 yrs of age.
Credit card/adults 18+ only.
WE ACCEPT
SPECTRUM
B063

HOT WET XXX SEX!
ONLY
LIVE ONE-ON-ONE
89¢ PER MIN
1-800-TO-WHORE
8 6 9 4 6 7 3
*At least 18 yrs of age.
Credit card/adults 18+ only.
WE ACCEPT
SPECTRUM
B069

B08-BLAIR

Kennedy's parents are out of town and she's throwing a two-people celebration party in their Miami high-rise penthouse. She just finished all her exams and is ready to party hard, looking to hook up with a really hot guy. Unfortunately, she partied a little too hard and doesn't even remember what happened that night. She wakes up to find the condo is a bit of a mess, but she's too tired to clean up.

WAKING UP HORNY

After a bit, she finds a guy who she thinks is Mike, but she's still a bit fuzzy. Cozying up to his warm body, she instinctively rubs her butt against him. It's not long before her salmon-colored top and shorty shorts come off and a hard cock comes out. But poor guy, he's only getting some big smiles and maybe a hand job!

Kennedy

NG
ONS

NG
ONS

NG
TIONS

NG
ONS

877-995-5465 OVER 18 TO CALL

three for pleasure

The highlight of his Puerto Rican vacation came that moonlit night with two *chicas jóvenes*

Her name was Caridad. She was working at the used bookstore I stopped in during a recent vacation in Puerto Rico. I'm an avid book collector, and since my Spanish is passable, I thought the bookstore would be a good place to pass part of a rainy afternoon. Maybe I'd find a worthy acquisition to add to my collection.

But after 20 minutes or so of talking to the bookshop clerk, I knew that the thing I most wanted to take away from the bookstore with me was Caridad herself.

When I boldly asked her what she was doing that evening, I hardly expected a positive answer. She surprised me. "I have a date with a friend," she said, "but if you were willing to take two ladies to dinner…." The twinkle in her dark eyes when she made the offer left me with the surging hope that maybe more than just dinner was being offered.

When I asked what time and where I should pick up her and her friend, Caridad tossed her head, flipping her long, curly, dark hair, and said, "We'll pick you up. What hotel are you staying at?"

I wondered if this was some way of wiggling out of the date. Would the two girls pull a no-show? But at 5:30 on the dot, just as we'd arranged, while I sat at the hotel's bar, a tap on my shoulder got my attention. When I turned around, there stood Caridad, now dressed in a sexy, tight Spandex miniskirt with a shimmery silver tube top. And with her was one of the most breathtakingly sexy girls I'd ever bulged my eyeballs over.

My eyeballs weren't all that was bulging, either, when Caridad said, "This is Carola." My dick almost jutted out farther than the hand I extended to greet the stunning, short-haired, mocha-skinned young girl. I had guessed Caridad to be around 20, but Carola didn't look a day over 18 (though Caridad, giggling, said, "Don't worry…she's of legal age," as if reading my thoughts).

I don't know if the legal drinking age is 18 in Puerto Rico or if the bartender simply didn't give a damn, but the two girls got no hassles when they ordered drinks. Carola had one of those tall drinks with little umbrellas in them; Caridad ordered a rum and Coke, which arrived unadorned. I was already working on a Jack Daniels on the rocks.

We each had two drinks, then set out for dinner. Explaining that I didn't know my way around San Juan, I told the girls, "I'll pay…but you lead the way." They took me to an out-of-the-way restaurant that seemed to be patronized by locals rather than tourists, where the food was good, the prices very reasonable, and the drinks—we each had a third—generous. But the best thing in the restaurant was the two girls.

It was during the main course that I first felt a foot rubbing my leg. Carola was sitting on the side the foot was coming from, but when I looked up at her, she seemed earnestly engaged in conversation with Caridad. Nevertheless, that foot worked its way up and up and up my leg, up to the knee, then a bit beyond, stopping short of my balls and dick but having a profound effect on them nonetheless.

1-800 SHE MALE

7 4 3 6 2 5 3

CUM ON, BIG BOY...SATISFY UR CURIOSITY WITH A SMOKIN' HOT SHEMALE!

CALL NOW!

WE ACCEPT → SPECTRUM VISA MasterCard AMERICAN EXPRESS DISCOVER

B012

CUM SUCKING SLUTS!

ONLY 65¢ PER MIN

LIVE, NASTY, 1-ON-1 ONLY .95¢ PER MIN

LIVE CUM SUCKING GROUP ACTION ONLY .65¢ PER MIN

1-800-669-0000

+ SMALL $2.95 CONNECT FEE / ADULTS 18+ ONLY / CREDIT CARD

WE ACCEPT → SPECTRUM

B075

HOT WET XXX SEX!

ONLY 89¢ PER MIN

LIVE ONE-ON-ONE

1-800-TO-WHORE

8 6 9 4 6 7 3

*At least 18 yrs of age. Credit card/adults 18+ only.

WE ACCEPT → SPECTRUM

B069

TIGHT TEEN PUSSY!*

ONLY 65¢ PER MIN

VERY TIGHT, VERY PRIVATE 1-ON-1 ONLY .95¢ PER MIN

LIVE CUM SUCKING GROUP ACTION! ONLY .65¢ PER MIN

1-800-669-0000

+ SMALL $2.95 CONNECT FEE / ADULTS 18+ ONLY / CREDIT CARD

WE ACCEPT → SPECTRUM

B074

YOU'LL CUM SO HARD, DADDY!!*

ONLY 89¢ PER MIN

1-800-TO-WHORE

8 6 9 4 6 7 3

*At least 18 yrs of age. Credit card / adults 18+ only WE ACCEPT → SPECTRUM

B046

DRIPPING WET CUNTS

89¢ per min.

1-800- LIVE 1-ON-1

800-FUCK

3 8 2 5

www.89centgirls.com

+ a $3.89 connect fee. Credit card, Check by Phone. Adults 18+ only

BLAIR-NTS-09

As my rod engorged to a healthy girth, I suddenly felt another sneaky foot approaching from the other side! Caridad had gotten into the act and was languidly rubbing my leg with her soft, stroking toes. I could feel the pre-cum emerging from my dick-tip and knew my pants were likely to sport a telltale damp spot. It was fortunate that I was wearing dark pants instead of the light-colored ones I'd had on before changing clothes for the evening. The proof of my excitement wouldn't show as badly.

I hardly knew what the rest of the meal tasted like. I was too distracted by that duo of feet, each moving independently of the other but combining to have a strong effect on my raging boner. When Caridad suggested we go to Carola's house after dinner, I knew these girls were no teases; they were about to deliver what they'd been promising all through dinner.

"Carola lives with her parents, but they're on the mainland," Caridad explained in her accented but perfect English. "They have a very private backyard. Does that sound good to you?"

A threesome with these two scorching-hot Latinas sounded so good to me that I think I would have agreed to do it at high noon on a downtown street if they had suggested it. But a very private back yard? That sounded even better!

We settled on the patio around the swimming pool. Carola went in and brought out a couple of quilts, which she spread on the tiles, and we all stretched out on them. I was wondering how to get the action started when Caridad suggested, "Let's go swimming." There wasn't a bathing suit in sight, but the two girls started to undress, so I followed suit. Soon the three of us were in the pool bare-assed.

That's where the girls started playing grab-ass games…or actually grab-dick games would be more accurate. As each one swam past me, she would reach out and give my tool a quick squeeze. I watched those firm boobs bobbling as the two horny honeys swam, and eventually I started doing a little grabbing myself.

The girls merely giggled when I reached for their nipples or their breastmeat, but when I thrust a bold finger up Carola's slit, she said, "Oooo!" and then, "Let's get out."

We were dripping water all over the quilts, but since Carola didn't seem to mind, I stopped thinking about it and sank to the ground, stretching out on my back. Immediately I found one pair of lush lips—Carola's—surrounding my half-hard tool while a hairy, musky-smelling snatch—Caridad's—lowered itself over my mouth.

As Carola's lips descended on my throbbing, thickening column of man-meat, Caridad began to ride my mouth. Slipping my tongue out between my lips, I waggled it over the landscape of her slit. Though I made sure to flick across her swollen clit regularly, I didn't confine my attentions to her clit alone but tongue-traveled all across her outer snatch. I teased her taint, taunted her hole, and generally tempted her with casual flicks of my fickle tongue, which never stayed in one place long enough to let her get into a good rhythm for coming.

But it certainly did make her hot! The evidence of that was very obvious…and very wet. Her slick, thick, warm, syrupy juices streamed down from her love-hole and bathed my nose, my mouth, my chin, and my cheeks with their sloppy outpouring. Caridad was one juicy lady, hotter than a habanero pepper, wetter than the sparkling blue Caribbean, and sultrier than the tropical weather.

It was hard to keep my mind focussed on what I was doing to her, though, with Carola giving my joystick such a good working-over. With one delicate hand wrapped around the base of my dick and jacking it, she engulfed about two-thirds of my meaty shaft in her mouth. She sucked as if the most potent, life-giving elixir were contained in my balls and it was urgent that she drain every drop. Her tight lips compressed the swollen girth of my woody and squeezed as she sucked.

Meanwhile, her other hand was holding my ballsac and rhythmically squeezing the bubbling contents as if to encourage my eruption faster by squeezing my balls like a turkey-baster bulb. And it sure felt like it was going to work. My whole body thrummed with sexual tension like a high-voltage wire, and the pressure in my balls kept increasing. My rod was so hard and heavy, so thick and rigid that it felt as if it might just snap off.

WE ACCEPT → SPECTRUM VISA MasterCard AMERICAN EXPRESS DISCOVER

WANNA PIC? ;)

TELL ME HOW U LIKE IT, BABY!

GIMME THAT D, MISTER!

1-800 GET-TEEN!
4 3 8 8 3 3 6

PRICES RANGE FROM $1.99 – $5.99 PER MINUTE, SUCHARGES MAY APPLY. ALL CREDIT / DEBIT CARDS ACCEPTED OR CHECK BYPHONE. ALL MODELS 18+.

B025

1-800 TO-WHORE
8 6 9 4 6 7 3

Call me baby! oxox

I'm waiting!

ONLY 89¢ PER MIN!

Girl depicted at least 18 yrs of age. Must be over 18 to call. Major Credit Cards accepted.

VISA MasterCard AMERICAN EXPRESS DISCOVER SPECTRUM ←WE ACCEPT

B028H

SPREAD THESE CHEEKS!

LIVE! 1 ON 1

1-800 BUTT SEX
2 8 8 8 7 3 9

WE ACCEPT SPECTRUM

B018
$4.99 per/min. Premium and access fees may apply. You must be 18+ and have a Visa, Mastercard, American Express, Discover or Spectrum card.

Then Caridad shifted position and, at the same time, shifted her rhythm on my mouth. I realized she was telling me that now she was in serious need, and it was time to stop messing around and get down to seriously getting her off. Never one to let down a lady, I applied my tonguetip to the point of her clit-bulb and concentrated on a tight area where it would do the most good.

Caridad began to rock rhythmically on my mouth. Her motions were insistent and demanding…not of me, but of herself. She was clearly trying to drive herself to climax, and I did the best I could to help her along. Now, instead of flicking my tongue up inside her streaming snatch walls or swabbing the tangy area around her hole, I zeroed in on her clit and flickered my tongue as rapidly as I could. She was emitting grunting sounds and pressing down on my mouth so hard that I feared for my nose's safety. But I wasn't about to stop her now and interfere with her pleasure!

Then she began yelling in Spanish. With her thighs partially blocking my ears and her speech thickened by lust, I couldn't make out everything she said. There was a lot of *"Ay, ¡sí! ¡Sí! ¡Sí!"* and a few cries of *"Chúpame!"* and once I thought I caught, *"¡Ay, que lengua, Papi!* but the rest, although my Spanish is pretty good, was beyond my comprehension.

But if I didn't understand precisely every word, there was no mistaking the intent. The lady was having one hellaciously hot, good time, and she wanted me to keep tonguing her.

Then, as I speeded up my tongue-action into tight, quick flicks across her quivering bud, her cries of *"Sí, sí,"* changed to *"Así, así, sí, así!"* and I knew she was telling me, "Yes, just like that!" So I kept up the motion, and soon she had lapsed into non-verbal cries again, just groaning and moaning and gasping and mewling.

That other vixen, Carola, was hardly inactive either. She had apparently made up her mind that it was time for me to get off too. (No doubt she was eager for her turn!) So she increased her suction, speeded up her sucking, and moved her dainty little hand faster along the base of my throbbing dick.

But it was really Caridad's climax that got me off. That lusty Latina rode my face hard, quivered unbelievably, and then shrieked so loudly that the neighbors had to have heard. The electric thrill that coursed through me went right to my balls and set off my dick.

I exploded into Carola's mouth and felt her gulping to suction every drop of my seed from my pole. But she didn't swallow. She was saving her mouthful to share with her friend. When she thought she had every last little spurt I had to offer, she withdrew slowly from my wilting dick and moved up to get face-to-face with Caridad.

Caridad had fallen over sideways and was lying on the quilt. I heard Carola's muffled grunt as she tried to get Caridad's attention without spilling any of her precious mouthload. Caridad looked up, and a second later the two girls were joined in a blistering kiss. It was obvious they were trading my load of sperm back and forth. I had the sudden realization that they must have played out this scene before, that I was undoubtedly not the first guy they'd shared.

After a couple of minutes of swapping spit and sperm, Caridad began licking her way down Carola's body. Carola had not yet come, but it was obvious that was about to change…and I was about to witness a hot lez-action show.

Caridad stopped briefly at Carola's nipples, which she licked lovingly, leaving a sheen of mixed sperm and spit before heading downward to Carola's snatch. Burying her face eagerly in Carola's Brillo-y hair, Caridad snuffled around in that trench like a pig rooting for truffles. Carola flailed wildly and humped against Caridad's intently licking mouth, gasping till it became obvious she was on the verge of a spectacular explosion.

Then Carola shrieked wordlessly in a series of 'Aieeeeees' and 'Ohhhhs' that ended with a couple of heartfelt whimpers.

By now I was so hot from watching this Latina lez show that my dick was thoroughly re-engorged. Taking aim at Caridad's steamy snatch from behind, I plunged into her and, in five short, sharp strokes, brought myself to the brink of orgasm, and then over the edge. Caridad joined me in climax… which left Carola behind, though I did my best to even things up by tonguing her off as soon as I had caught my breath.

That was not the end of the evening, either, which may explain why I'm already looking forward to my next vacation… and planning to spend it in Puerto Rico once again.

B019

THE ONE AND ONLY!

1-800 JACK OFF

5 2 2 5 6 3 3

LIVE SEX 24 HOURS

JUICY + READY!

FOR A WALK ON THE WILD SIDE...

1-888-JACK-OFF

5 2 2 5 6 3 3

Most major credit cards accepted & Check by Phone,
$1.98 to $3.98 per/min. plus a small $2.98 connection fee.

VISA MasterCard AMERICAN EXPRESS DISCOVER SPECTRUM ←WE ACCEPT

adults 18+ only

1-800 TO-WHORE

8 6 9 4 6 7 3

ONLY 89¢ PER MIN

B042

Credit card VISA MasterCard AMERICAN EXPRESS DISCOVER SPECTRUM ←WE ACCEPT

TIGHT TEEN PUSSY!*

ONLY 65¢ PER MIN

VERY TIGHT, VERY PRIVATE

1-ON-1

ONLY .95¢ PER MIN

LIVE CUM SUCKING GROUP ACTION

ONLY .65¢ PER MIN

1-800-669-0000

*At least 18 yrs of age.
Credit card/adults 18+ only.

WE ACCEPT → SPECTRUM

B071

CUM FUCK A TEEN WHORE!*

ONLY 89¢ PER MIN

LIVE! 1 on 1

1-800-TO-WHORE

8 6 9 4 6 7 3

*At least 18 yrs of age.
Credit card/adults 18+ only.

WE ACCEPT → SPECTRUM

B067

HORNY NYMPHO SLUTS!

ONLY 65¢ PER MIN

LIVE, NASTY, 1-ON-1

ONLY .95¢ PER MIN

1-800-669-0000

+ SMALL $2.95 CONNECT FEE/
ADULTS 18+ ONLY / CREDIT CARD

WE ACCEPT → SPECTRUM

B075

DRIPPING WET CUNTS

89¢ per min.

1-800-

LIVE 1-ON-1

800-FUCK

3 8 2 5

www.89centgirls.com

+ a $3.89 connect fee. Credit card, Check by Phone. Adults 18+ only

BLAIR-NTS-11

HORNY NYMPHO SLUTS!
ONLY 65¢ PER MIN
LIVE, NASTY, 1-ON-1 ONLY .95¢ PER MIN
1-800-669-0000
+ SMALL $2.95 CONNECT FEE / ADULTS 18+ ONLY / CREDIT CARD
WE ACCEPT
B075

HOT & DRIPPING WET!
ONLY 89¢ PER MIN
LIVE! 1 on 1
1-800-TO-WHORE
8 6 9 4 6 7 3
*Sml $3.89 connect fee.
Credit card or check by phone.
Adults 18+ only.
WE ACCEPT
B066

CUM SUCKING SLUTS!
ONLY 65¢ PER MIN
LIVE, NASTY, 1-ON-1 ONLY .95¢ PER MIN
LIVE CUM SUCKING GROUP ACTION! ONLY .65¢ PER MIN
1-800-669-0000
+ SMALL $2.95 CONNECT FEE / ADULTS 18+ ONLY / CREDIT CARD
WE ACCEPT
B073

KINKY BLOWJOBS
LIVE 1-on-1 IS ONLY 89¢ PER MIN
1-866-666-TSTS
8 7 8 7
Credit card / Adults 18+ only
plus small $3.89 connect fee

TIGHT TEEN PUSSY!*
ONLY 65¢ PER MIN
VERY TIGHT, VERY PRIVATE 1-ON-1 ONLY .95¢ PER MIN
LIVE CUM SUCKING GROUP ACTION ONLY .65¢ PER MIN
1-800-669-0000
*At least 18 yrs of age.
Credit card/adults 18+ only.
WE ACCEPT
B071

DRIPPING WET CUNTS
89¢ per min.
1-800-800-FUCK
3 8 2 5
LIVE 1-ON-1
www.89centgirls.com
+ a $3.89 connect fee. Credit card, Check by Phone. Adults 18+ only

BLAIR-NTS-12

blair mart

www.blairmart.com

SUMMER SALE!

FREE SHIPPING ON ORDERS $99+

* FREE SHIPPING DOMESTIC USA ONLY

UP TO 60% SAVINGS!

VISIT US AT BLAIRMART.COM TO BROWSE THESE AND OVER 40,000 OTHER PRODUCTS!

SIGN UP TODAY FOR EMAIL SPECIALS & PROMO CODES

SAVE BIG TOMORROW!

www.blairmart.com

GET 10% OFF ANY ORDER

When you use promo code: **HAVE10** at checkout

Limited time offer. Online deal only.

SIR RICHARD'S

CONTROL INTIMATE THERAPY EXTRA FRESH

Made from our exclusive Fanta Flesh, this ultra-realistic secret stroker is designed to deliver the softest and slickest jerking sessions ever imagined.

- Suction Control Cap
- Air-Tight Design
- Snug Realistic Feel
- Waterproof & Washable
- Discreet Bottle Design

HOT price REG. PRICE ~~$61.49~~ **$40.99**

SKU: SR1062

FLESHLIGHT

FLESHLIGHT GIRLS LISA ANN LOTUS VAGINA TEXTURED MASTURBATOR FLESH W/ WHITE CASE 9.5"

SAVE 35%

Fleshlight is proud to now offer the #1 MILF in porn! Made from actual casts of Lisa Ann's Anatomy, you can now have Lisa any way you want.

$71.49 REG. PRICE ~~$107.24~~ HOT price

SKU: FL5541

---

pipedream

DUAL VIBE PENIS SLEEVE SMOKE

Double the pleasure and double the fun, two vibrating bullets are always better than one!

$25.99 REG. PRICE ~~$38.99~~

SKU: PD1987-24

IBEX KIT BLUE/BLACK COCKRING ANAL PLUG VIBRATING WATERPROOF

Feel the Twist and Grip.

REG. PRICE ~~$75.74~~ **$50.49**

SKU: ROC3801

DOXY DIE CAST PLUG-IN VIBRATING WAND BODY MASSAGER METAL PURPLE

- Powerful body massager to stimulate, relax muscles and relieve aches and pains.
- Purple aluminium/titanium alloy body.
- Variable speed from approx. 3000 rpm to 9000 rpm.
- Variable escalating pulse setting.
- 3 easy to use control buttons.
- Comes with a plug top power supply unit making it easy to use while traveling with a travel plug adapter.

$178.99 REG. PRICE ~~$268.49~~

SKU: DOXYDCUS-PU

UNDER CONTROL PROSTATE VIBE W/ REMOTE

Dual motors send thrumming thrills into your anus and taint while your penis is kept rock hard. Whether you appreciate the convenience during solo play, or the power during couples play, the wireless remote is an exciting feature for use at home or out on the town! Separate buttons allow you to move back and forth between 4 speeds and 7 patterns of vibration.

$56.99 REG. PRICE ~~$85.49~~

SKU: XR-AF872

PIPEDREAM EXTREME

PDX PETITE FANTASY BUBBLE BUTT ANAL MASTURBATOR

This juicy booty is perfectly petite and as fun to fuck as it is to spank! The textured tunnels are begging for a good pounding and the closed-end design forms a strong suction to give you an explosive release every time!

$48.99 REG. PRICE ~~$73.49~~

SKU: XPDRD433

---

sensuva

HANDI POP EDIBLE HAND JOB MASSAGE GEL ORANGE CREAMSICLE 4.2 OZ

Let your hands work their magic to give him a hand massage he will never forget. HandiPop was created to give him an ultra slippery extra long handjob and at the end of the massage you can turn him into your favorite lollipop because this playful potion tastes absolutely amazing.

$11.49 REG. PRICE ~~$17.24~~

SKU: SOVL485

WICKED

WICKED OVERTIME DELAY CREAM FOR MEN 1 OUNCE

Wicked Delay Cream for Men temporarily reduces hyper-sensitivity to the penis, which helps to delay ejaculation. The unique no prescription formula with 5% Benzocaine, gently eases the intensity of sensation.

$12.49 REG. PRICE ~~$18.74~~

SKU: WI90801

JESSE J PUSSY JUICE VAGINA SCENTED 8OZ.

Inhale the succulent aroma of slippery, sweet pussy! The bubbly and busty blonde is back and ready for your cock. Use it for everything! Squirt it on your toys, on your hands, on your partner! It does not smell like much in the bottle, but once you warm it up you will agree that it is the closest thing you can get to the real thing. The non-sticky and glycerin-free formula is compatible with all materials, including latex and silicone.

$17.99 REG. PRICE ~~$26.99~~

SKU: XR-JJ111

Screaming O

CHARGED OHARE XL SILICONE USB RECHARGEABLE WEARABLE RABBIT VIBE C-RING BLACK

SKU: XSOAHARXLBL101

$37.99 REG. PRICE ~~$56.24~~

HUJ3 3PK C-RING TAR MULTI

HUJ3 c-ring is our take on a basic ring most guys will want to use and use often. This 3-pack is the best option for customers that use c-rings often. Our history shows this size ring gets used multiple ways, often more than one at a time. HUJ ring is a c-ring and a ball-ring, some guy's stack them for more stretch or for more grip. Designed with flatter inner opening, this keeps the ring from rolling so it won't snag or pinch.

$12.49 REG. PRICE ~~$18.74~~

SKU: HUJ102TARMLT

NEO ELITE DD COCK W/BALLS 7 BLUE

SAVE $20

The Neo Elite 7 Inch is girthy, but average in length, for anyone who wants a little more thickness. Its suction cup base will hold fast to any smooth, flat surface, plus it's harness compatible and safe for anal play. The wide base is also harness compatible and safe for anal play. Neo Elite's 100% platinum cured silicone is body safe and offers a delicious satin smooth finish.

$40.99 REG. PRICE ~~$61.49~~

SKU: BL-82302

KIIROO

KIIROO ONYX2/PEARL2 INTERACTIVE VIBRATING MASTURBATOR AND VIBRATOR COUPLES SET PINK

The Kiiroo Couple Set 2 was designed to ease the distance and close the gap, because who wouldn't like to feel their lovers intimate touch when they are away?

When the Pearl2 is inserted into the body, the touch sensors signal to Onyx2 mimicking intercourse in real-time. With a swipe of the touchpad on Onyx2, control her vibrations and make her pleasure yours.

$251.99 REG. PRICE ~~$377.99~~ HOT price

SKU: KIIR16920

JESSE JANE BEND HER OVER PUSSY AND ASS MASTURBATOR FLESH

This smaller, hand-sculpted replica of her ass, including her beautiful pussy and asshole, was made just for you! Hand-painted details make it even more lifelike. The realistic material is stretchy to fit all sizes and feels just like the real thing, both on your shaft and under your hands as you slap and squeeze those jiggly cheeks! The nubbed texture of her pussy and the ribbing in her asshole will make it hard to choose. The convenient, space-saving size allows for discreet storage and easy handling. Two through-holes on the back can be pressed closed to play with suction sensations and allow for easy clean-up.

$129.99 REG. PRICE ~~$194.99~~

SKU: XR-JJ108

Name: ______________________________

Address: ______________________________

City: ____________________ St: ________ Zip: ____________

Day Phone: ______________________________

Signature: ______________________________ ☐ I am 18 years or older

Payment Method: Cash ☐ Check ☐ Money Order ☐

MC ☐ Visa ☐ Credit Card #: ____________________ CVV#______

Expiration: ______ / ______

Mail & make payable to:

EFFEX MEDIA
P.O. BOX 129
Tennent, NJ 07763

please print clearly

SKU	ITEM TITLE	PRICE	QTY	SUBTOTAL
(free shipping on orders $99+)	S&H	7.99	TOTAL	

Domestic U.S.A. only.

Sexy blonde in pigtails, Melanie wears nothing but a smile, her gorgeous body bare as we admire her in a pastoral setting. With a seductive look that ensures she has your full attention, she lets her arms slide off to reveal her firm beautiful breasts. She squeezes and fondles them, making them jiggle temptingly, then spreads her legs wide for a long, lingering look at her smooth shaved pussy.

I'M READY TO MAKE YOUR DAY AND ROCK YOUR WORLD TODAY – AND EVERY DAY.

Turning onto her knees, the nubile babe flaunts her sexy ass, and her sensual movements so entrancing. Then, ultimately we see the pretty blonde play with a long vibrator while on her quest for orgasm. Follow her sensual journey online, too, as this hot babe fingers and fucks herself delivering quite an erotic solo show.

melanie

888-673-8777 OVER 18 TO CALL

Ewan

Eva

OMG, BABY!
YOU FEEL SO GOOD!
CALL NOW!
1-800-3 8 2 5 4 6 4 FUCKING
$0.99 - $2.99 per/min. Premium & access fees may apply, depending on menu selection. 18+, Adults only! Call now!
VISA
MasterCard
AMERICAN EXPRESS
DISCOVER
SPECTRUM
WE ACCEPT
B021

YOUNG & HORNY SLUTS!
ONLY
65¢ PER MIN
LIVE, NASTY, 1-ON-1
ONLY .95¢ PER MIN
LIVE CUM SUCKING GROUP ACTION
ONLY .65¢ PER MIN
1-800-669-0000
+ SMALL $2.95 CONNECT FEE / ADULTS 18+ ONLY / CREDIT CARD
WE ACCEPT
SPECTRUM
B072

TIGHT TEEN PUSSY!*
ONLY
65¢ PER MIN
VERY TIGHT, VERY PRIVATE
1-ON-1
ONLY .95¢ PER MIN
LIVE CUM SUCKING GROUP ACTION!
ONLY .65¢ PER MIN
1-800-669-1111
+SMALL $2.95 CONNECT FEE
ADULTS 18+ ONLY / CREDIT CARD
*ALL GIRLS ARE 18 YRS OF AGE
WE ACCEPT
SPECTRUM
A019

HOT & DRIPPING WET!
ONLY
LIVE! 1 on 1
89¢ PER MIN
1-800-TO-WHORE
8 6 9 4 6 7 3
*Sml $3.89 connect fee. Credit card or check by phone. Adults 18+ only.
WE ACCEPT
SPECTRUM
B066

PRETTY GIRLS, FILTHY MOUTHS!
ONLY
LIVE! ONE-ON-ONE
89¢ PER MIN
1-800-TO-WHORE
8 6 9 4 6 7 3
*At least 18 yrs of age. Credit card/adults 18+ only.
WE ACCEPT
SPECTRUM
B068

1-800-TO-WHORE
8 6 9 4 6 7 3
u make me so wet!
ONLY
89¢ PER MIN
B045
Credit card / adults 18+ only
VISA
MasterCard
AMERICAN EXPRESS
DISCOVER
SPECTRUM
WE ACCEPT

BLAIR-NTS-13

do u like what u see, Daddy?
u know u want it! :p
1-800 TEEN-ASS
8 3 3 6 2 7 7
A057
$4.99 per/min. Premium and access fees may apply. Adults 18+
Must have a Visa, Mastercard, American Express, Discover or Spectrum card.
WE ACCEPT

HORNY NYMPHO SLUTS!
ONLY
65¢
PER MIN
LIVE, NASTY,
1-ON-1
ONLY .95¢
PER MIN
1-800-669-0000
+ SMALL $2.95 CONNECT FEE / ADULT 18+ ONLY / CREDIT CARD
A025

HOT & DRIPPING WET!
ONLY
89¢
PER MIN
LIVE!
1 on 1
1-800-TO-WHORE
8 6 9 4 6 7 3
Adults 18+ only
+ Small $3.89 connect fee. Credit card, Check by Phone
A023

TIGHT TEEN PUSSY!*
ONLY
65¢
PER MIN
VERY TIGHT,
VERY PRIVATE
1-ON-1
ONLY .95¢ PER MIN
LIVE CUM SUCKING
GROUP ACTION!
ONLY .65¢ PER MIN
1-800-669-1111
+SMALL $2.95 CONNECT FEE / ADULT 18+ ONLY / CREDIT CARD
*ALL GIRLS ARE 18 YRS OF AGE
A019

KINKY BLOWJOBS
LIVE
1-on-1
IS ONLY
89¢
PER MIN
1-866-666-TSTS
8 7 8 7
Credit card / Adults 18+ only
plus small $3.89 connect fee

Call me NOW!
YOU'LL CUM SO HARD, DADDY!!*
ONLY
89¢
PER MIN
1-800-TO-WHORE
8 6 9 4 6 7 3
B046
*At least 18 yrs of age. Credit card / adults 18+ only WE ACCEPT

What does it take to wake a sleeping teen? The smell of bacon? Pancakes? Then perhaps a large, hard cock will do it, but the universe just doesn't seem to be supplying her any! In a desperate plea to the energies which diffuse and bind us all together, she pleads for a proper manifestation of cock to fill her aching morning pussy.

MY MORNING SEX

ava

Caught with her hand under the covers, Ava reaches out and finds one handy nearby to suck and fuck. Hoping to send out the right vibrations, her moist holes are just waiting for the hard newcomer, should fate deem it so. Perhaps awed by her tribute to morning wood, the universe sent her something to put her a man ready for her mouth and pussy! Now, let's see if she can take a huge cock as easy as she summoned it.

800-587-5223 OVER 18 TO CALL

FREE MEGA MOVIES

We're adding more excitement to your life!

You're invited to enjoy full digital issues of our magazines and all the articles and pictorials of these beautiful women. With the coupon code printed inside this issue get FREE access to the digital magazine *and* videos of the models. And hours of fun and excitement!

Visit FreeMegaMovies.com for more info.

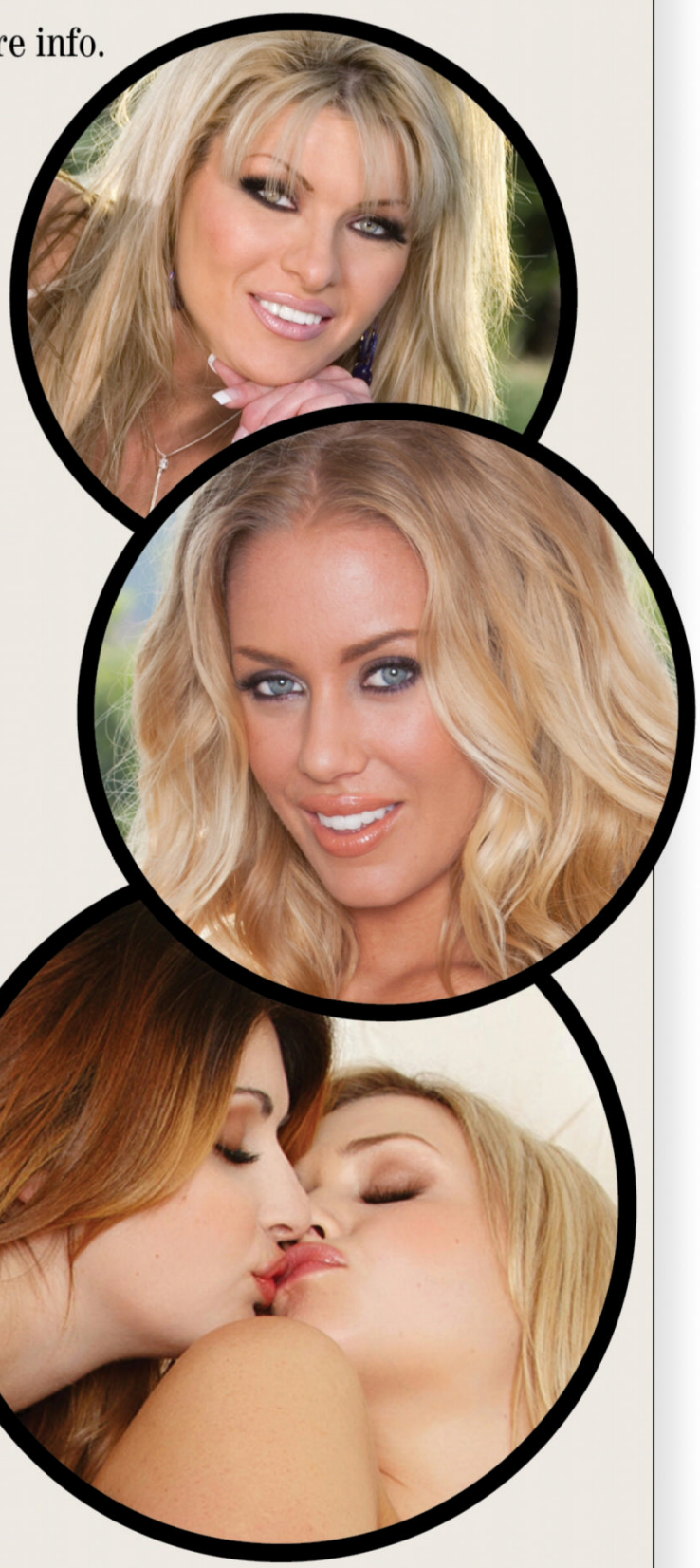

BECOME A MEMBER

Get a 12 month membership and access ALL issues & videos for a one-time payment of $99.99 (that's just $8.33 a month)!

FREE 3-DAY PASS

Try a FREE 3 day trial membership and access ALL issues & videos!

At www.freemegamovies.com you can order printed magazine subscriptions, mailed directly to you, in discrete packaging

blair toys

Looking to spice things up in the bedroom?
Order XXX toys & check out special offers at blairtoys.com

Got a favorite model?
Use the search box to find them in action

Follow us on Twitter @ FreeMegaMovies1

Follow us on Instagram @ freemegamovies

For any questions, comments or feedback, e-mail us at info@freemegamovies.com

XXX
ANAL
FETISH!
1-888-220
4ASS
2 7 7
Dirty
Cheating
Housewives!
1-888-833
LUST
5 8 7 8
18+ BL002

I'm 41 and Still A Complete
1-888-356-SLUT
7 5 8 8
So Wet!
So Soft!
So Hot
I WANT YOU
TO TASTE MY
1-888-595
TWAT
8 9 2 8
Fuck My Deep
Cleavage!
1-888-TITS-855
8 4 8 7
18+ BL006

LEG FETISH
NYLONS,
STOCKINGS,
FOOT & TOE
1-877
995
KINK
5 4 6 5

Just one taste...
1-888-690
LICK
5 4 2 5
and you'll be
HOOKED!
ALL YOU NEED IS
1-888-967-LOVE
5 6 8 3
18+ BL012

CALL NOW!
1-888
666-LOLA
5 6 5 2
ARE YOU
READY TO
BLAST?!!
1-888-67
EAT-ME
3 2 8 6 3
1-888-967
LOVE
5 6 8 3
1-888-675
6969
18+ BL016

CUMMING SOON
...FOR YOU!
"I've had 99
cocks inside
me over the
past 20 years.
I want YOU to
be my 100th!"
CALL NOW
1-800-607-4HER
4 3 7
ALL NEW! TSTV SUCKLINE
1-888-393-ORAL
6 7 2 5
18+ BL018

ONE PAIR OF HORNY MOTHERS
SUCKING OUR WAY THRU YOUR NEIGHBORHOOD!
1-800 915-4
ORGY
6 7 4
TSTV
SPECIAL!
1-888
676
DICK
3 4 2 5
ADULTS ONLY. BL003

CUMMING SOON
...FOR YOU!
"I've had 99 cocks inside me over the past 20 years. I want YOU to be my 100th!"
CALL NOW
1-800-607-4HER
437
ALL NEW! TSTV SUCKLINE
1-888-393-ORAL
6725
18+ BL018

CALL ME!
1-888
826-KISS
5477
HUBBY'S AWAY AND I'M BORED
Love to Suck & Fuck!
1-888-967
LOVE
5683
18+ BL013

KINKY SLUTS!
ANYTHING GOES!
1-888
712
10N1
66
ALL LIVE!
18+ BL014

BUSTY CHICKS CUM TALK 1-800-372-5847
ASIAN BABE: IVY 1-415-292-6182
PANTY SISSY 1-866-379-7999
Cr. Cds., Prepaid C.C., Check Dr. Cds., $1.99- $2.99/ Min. 18+
24/7 LOCAL SEX DATE 1-877-201-9393 $1.99 pm

PERFECT PUSSY
Take turns with us, & see who's the BIGGEST
1-888-356-SLUT
7588
18+ BL017

SUBMISSIVE SLUTS
1-888-675
6969
HARDCORE DOMINATION
1-888-202
2238
HOT AND HORNY GIRLS
1-888-948
9444
18+

I'm 41 and Still A Complete
1-888-356-SLUT
7588
So Wet! So Soft! So Hot
I WANT YOU TO TASTE MY
1-888-595
TWAT
8928
Fuck My Deep Cleavage!
1-888-TITS-855
8487
18+ BL006

You want it? Then subscribe and get it!

Monthly Titles

❑ CLUB	6 issues:	❑ US $25.00
	12 issues:	❑ US $45.00
❑ CHERI	6 issues:	❑ US $25.00
	12 issues:	❑ US $45.00
❑ HIGH SOCIETY	6 issues:	❑ US $25.00
	12 issues:	❑ US $45.00

Bi-monthly Titles

❑ 30+ MILF	6 issues:	❑ US $25.00
	12 issues:	❑ US $45.00
❑ 40+	6 issues:	❑ US $25.00
	12 issues:	❑ US $45.00
❑ 50+	6 issues:	❑ US $25.00
	12 issues:	❑ US $45.00
❑ E.F.G.	6 issues:	❑ US $25.00
	12 issues:	❑ US $45.00
❑ N.H.W.	6 issues:	❑ US $25.00
	12 issues:	❑ US $45.00
❑ FOX	6 issues:	❑ US $25.00
	12 issues:	❑ US $45.00
❑ SWANK	6 issues:	❑ US $25.00
	12 issues:	❑ US $45.00
❑ GALLERY	6 issues:	❑ US $25.00
	12 issues:	❑ US $45.00
❑ CLUB INTERNATIONAL	6 issues:	❑ US $25.00
	12 issues:	❑ US $45.00
❑ CLUB SPECIALS	6 issues:	❑ US $25.00
	12 issues:	❑ US $45.00

Follow us on Instagram
@ freemegamovies

Follow us on Twitter
@ FreeMegaMovies1

Check out our new website:
www.freemegamovies.com

Go online to order your subscription, or complete the form below and mail to: Blair Publishing, Inc., 10170 W. Tropicana Ave. #156-168, Las Vegas, NV 89147

*For all our customers outside the U.S., please check out tour hardcore digital editions on **www.skinmagz.com/40**.*

Name *(print)* _____

Signature _____ ❑ I am 18 years or older

Address _____

City _____ State _____ Zip Code _____

PAYMENT METHOD: ❑ CASH ❑ CHECK ❑ MONEY ORDER - Please make payable to Blair Publishing, Inc. in U.S. funds

❑ MC ❑ VISA Card Number _____ Exp. Date _____

Email Address _____

Subtitles and frequency are subject to change without notice. Please allow 6-8 weeks for first issue. This offer is not available in Nevada.
We accept check, money order, Visa & MasterCard. Credit Cards valid for U.S. residents only.

I WANT TO BE THE REASON YOU LIKE SEX.

Why, you may ask? Because it's important to me that me and my movies leave you satisfied.

That why we created www.freemegamovies.com.
Well, every printed magazine includes a coupon code that gives FREE access to the digital edition and XXX movies!

To use the coupon code at www.freemegamovies.com:

1) Add magazine issue to cart
2) At checkout, enter the coupon code from the printed issue.
3) This will give you access at no charge!

AND, here's the kicker! All online magazines unlock access to FREE Mega Movies of the models in that issue.

BUT WAIT , there's more... You can also get access by becoming a member & accessing EVERYTHING on Free Mega Movies!

FREE MEGA MOVIES

Enter this coupon code at www.freemegamovies.com. Code expires 7/6/20.

45102387

Code is numeric digits only. Go to www.freemegamovies.com for more information.

CAUTION CAUTION! HOTTEST CAUTION CAUTION

COME AND GET IT!

1-800 HOT TEEN

TEENS
MILFS
ASIANS
DOMMES
LATINAS
BBWS

1-800 JACK OFF

CAUTION CAUTION PHONE SEX EVER! CAUTION

WE ACCEPT → SPECTRUM

B15_BLAIR